TEACHERS' BULLETIN
1942 - 1959

OFFICE OF THE REGISTRAR

TEACHERS' BULLETIN

OLLEGE MISERICORDIA

Dallas, Pennsylvania

1959

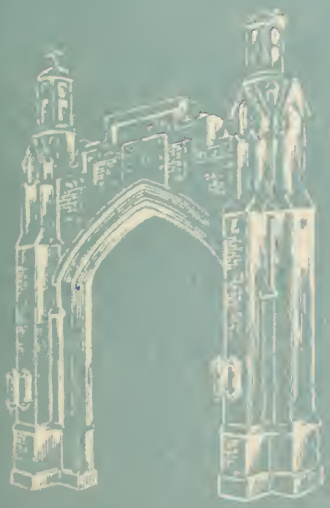

Digitized by the Internet Archive
in 2013

http://archive.org/details/teachers59mise

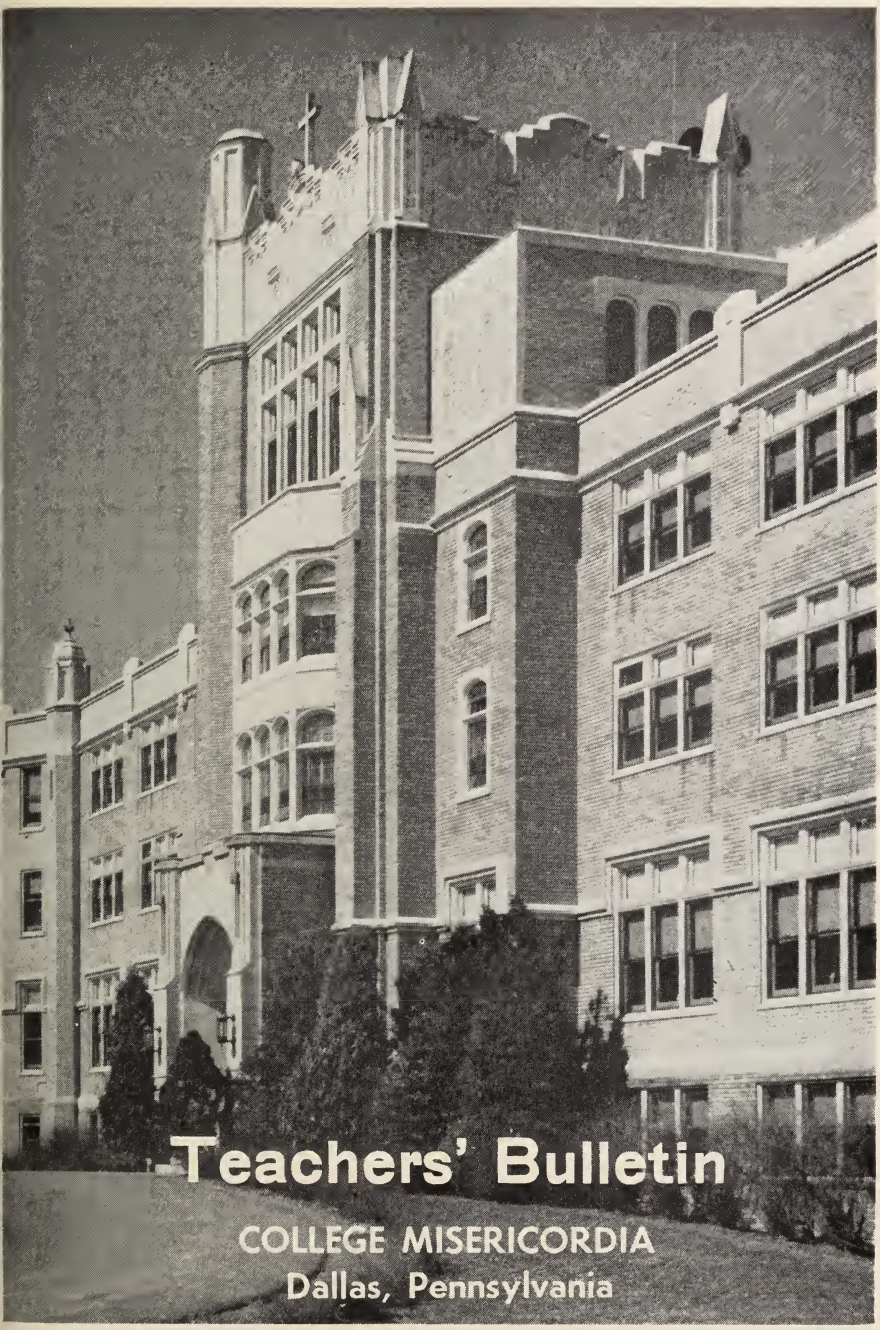

Teachers' Bulletin

COLLEGE MISERICORDIA
Dallas, Pennsylvania

FEBRUARY, 1959

Publication Staff

Co-editors
MARY ANN EMMANUEL
MARY M. KELLY

Photography and Make-up Editor
GERALDINE LESKO

Literary Editor
ELLIN JEAN SKELLY

Officers

OF THE

Education Club

President	PATRICIA O'CONNOR
Vice-president	LINDA GENNARO
Secretary	LEONA FRANTZ
Treasurer	PATRICIA FARRELLY
Publicity	MARGARET MAHON

This book is dedicated to our Alma Mater Misericordia, who has illuminated our minds with the light of right reason in a world affected by superstition.

We live in an age when the rumblings of scientific research re-echo throughout the entire universe. Once again the world is witnessing a transition. The problem no longer lies in traveling through space, but outer space. Progress continues in spite of human fear and frailty.

Without neglecting the sciences, we have been educated according to the humanities. The education that we have received is liberal, and may be applied to all aspects of life. We have been so trained to perform our tasks justly and precisely in a certain greatness and nobility of spirit. The emphasis of a liberal education lies not in the acquisition of knowledge solely as a means to obtain satisfactory living conditions, but to learn to live according to right reason. An opportunity to train in vocational skills has also been ours at Misericordia. After having been exposed to such training, it is now our desire to exercise this spirit of life upon the immature minds of those entrusted to our care. In doing so, we will depart from Misericordia to join the ranks of educators in the world today.

Coupling our belief in God, which has also flourished under the direction of the Sisters of Mercy, with the wisdom we have acquired through instruction, we believe we are able to exert our influence on the immature by nurturing a harmonious development of all the powers of the human being. We hope to enable American youth to withstand the tests of the future, whatever they might be.

A liberal education preserves for us and transmits to the younger generation that deposit of truth, wisdom, and human experience which constitutes civilization.

Foreword

College Misericordia presents the education students of the class of 1959. The purpose of this publication is to introduce to school administrators the members of this class who may apply for teaching positions in their respective school districts. Included are students in nursing education qualified for teaching positions in hospitals.

The qualifications of the students are included along with a list of their individual activities. A key to abbreviations used for club activities will be found in the back of the book.

Further information may be obtained by writing the Registrar, College Misericordia, or by contacting individual students.

JEANETTE BAKER

Bachelor of Science

99 Hanover Street
Nanticoke, Pennsylvania

Major: Biology
Minor: Chemistry

Activities: C.S.M.C. 1, 2, 3, 4; German Club 1, 2; Intramural Sports 1, 2; M.A.A. 1, 2, 3, 4; Mendel Science 1, 2, 3, 4; N.F.C.C.S. 1, 2, 3, 4; Pasteur Chemistry Club 2, 3, 4; S.E.A.P. 3, 4; Sodality 1, 2, 3; Thinker's Digest 1, 2.

NORMA BARBACCI

Bachelor of Science

26 E. Carey Street
Plains, Pennsylvania

Major: Chemistry
Minor: Biology

Activities: C.S.M.C. 1, 2, (Representative) 3, 4; I.R.C. 2; M.A.A. 1, 2, 3, 4; Mendel Science 2, 3, 4; N.F.C.C.S. 1, 2, 3, 4; Pasteur Chemistry Club 1, 2, 3; (President 4); S.E.A.P. 3, 4; Sodality 1, 2, 3, 4.

JANICE BARRETT

Bachelor of Arts

118 Pine Street
Archbald, Pennsylvania

Major: Social Studies
Minor: Biology

Activities: C.S.M.C. 1, 2, 3, 4; I.R.C. 1, 2, 3, 4; M.A.A. 1, 2, 3, 4; Mendel Science 2, 3, 4; Miss Recordia 1, 2, 3, 4; Modern Language 1, 2; N.F.C.C.S. 1, 2, 3, 4; S.E.A.P. 3, 4; Social Studies 3, 4; Sodality 1, 2, 3, 4; Thinker's Digest 1, 2.

THERESA ANN BATOR

B.S. in Secretarial Science

51 Grove Street
Edwardsville, Pennsylvania

Major: Secretarial Science

Activities: C.S.M.C. 1, 2, 3, 4; French Club 1, Intramural Sports 2, 3; M.A.A. 1, 2, 3, 4; Modern Language 2; N.F.C.C.S. 1, 2, 3, 4; S.E.A.P. 3, 4; Sodality 1; Tri Sigma 1, 2, 3, 4.

GLORIA BLANAR

B.S. in Nursing Education

390 Carver Street
Plymouth, Pennsylvania

Activities: C.S.M.C. 1, 2; Glee Club 1, 2, 3, 4, 5; Hygeia 1, 2; M.A.A. 1, 2; N.F.C.C.S. 1, 2; S.N.A.P. 3, 4, 5; Sodality 1, 2, 3, 4, 5; Student Association Treasurer 5; Student Council 5; Yearbook 5.

HELEN BOURKE

B.S. in Home Economics—
General and Vocational

10 Weston Place
Shenandoah, Pennsylvania

Major: Home Economics
Minor: Science

Activities: C.S.M.S. 1, 2, 3, 4; Home Economics Club 1, 2, 3, 4; Intramural Sports 1; M.A.A. 1, 2, 3, 4; N.F.C.C.S. 1, 2, 3, 4; S.E.A.P. 4; Sodality 1, 2, 3, 4; Teresians 4; Thinker's Digest 1.

MARY ANNE BRADLEY

Bachelor of Science

235 Briggs Street
Harrisburg, Pennsylvania

Major: Chemistry
Minor: Biology

Activities: C.C.D. 1; C.S.M.C. 1, 2, 3, 4; Glee Club 1; Intramural Sports 1; I.R.C. 1, 2, 3 (Senior Delegate 4); M.A.A. 1, 2, 3, 4; Mendel Science 2, 3, 4; Miss Recordia 3, 4; N.F.C.C.S. 1, 2, 3, 4; Pasteur Chemistry Club 1, 2, 3, 4; S.E.A.P. 4; Sodality 1, 2, 3, 4; Tau Mu Kappa 4; Teresians 4; Thinker's Digest 1, 2.

REGINA ANNE BRENNAN

B.S. in Elementary Education

30 Sheldon Street
Wilkes-Barre, Pennsylvania

Activities: Alpha Beta Gamma 1, 2; C.C.D. 1; C.S.M.C. 1, 2, 3, 4; Glee Club 1, 2, 3; (Publicity 4); Intramural Sports 1, 2; I.R.C. 1, 2, 3; M.A.A. 1, 2, 3, 4; Modern Language Club 1, 4; N.F.C.C.S. 1, 2, 3, 4; S.E.A.P. 4; Sodality 1.

FRANCES MARY BRUNO

B.S. in Home Economics—
General and Vocational

50-15 245 Street
Douglaston, L.I., New York

Major: Home Economics
Minor: General Science

Activities: C.S.M.C. 1, 2, 3, 4; Home Economics 1, 2, 3, 4; Basketball (Manager 2, 3, 4); Intramural Sports 1, 2; Italian Club 1; M.A.A. 1, 2, 3, 4; N.F.C.C.S. 1, 2, 3, 4; S.E.A.P. 3, 4; Sodality 1, 2, 3, 4; Teresians 4.

MARY FRANCES BUCKLEY

Bachelor of Science

64 W. Broad Street
Nanticoke, Pennsylvania

Major: Biology
Minor: Chemistry

Activities: C.C.D. 1, (Publicity 2), 3, 4; C.S.M.C. 1, 2, 3, 4; Glee Club 1, 2; I.C.C.S. 1, 2, 3, (Corresponding Secretary 4); Intramural Sports 1, 2; M.A.A. 1, 2, 3, 4; Mendel Science 1, 2, (Vice-president 3, President 4); N.F.C.C.S. 1, 2, 3, 4; Pasteur Chemistry 2, 3, 4; Sodality 1, 2, 3, 4; Teresians 4; Thinker's Digest 1.

IRENE CALAIDE

Bachelor of Arts

669 Miller Street
Luzerne, Pennsylvania

Major: Social Studies
Minor: Spanish

Activities: Academia 1; Class Officer (Publicity 2, Secretary 4); C.S.M.C. 1, 2, 3, 4; Glee Club 2, 3, 4; I.C.G. 3, 4; Intramurals 1, 2, 3, 4; I.R.C. 2 (Secretary 3, President 4); M.A.A. 1, 2, 3, 4; Miss Recordia 2, 3, 4; Modern Language 3, 4; Musicordians 1; N.F.C.C.S. 1, 2, 3, 4; Orchestra 1; S.E.A.P. 3, 4; Social Studies 2, 3, 4; Sodality 1, 2, 3, 4; Spanish Club 2, 3; Thinker's Digest 1, 2; Varsity Basketball 2, 3, 4.

MARIAN LOUIS CAMPENNI

B.S. in Elementary Education

84 Elizabeth Street
Pittston, Pennsylvania

Activities: Alpha Beta 1, 2; C.C.D. 1; C.S.M.C. 1, 2, 3, 4; Intramural Sports 4; M.S.A. 1, 2, 3, 4; N.F.C.C.S. 1, 2, 3, 4; S.E.A.P. 3, 4; Sodality 1, 2, 3, 4.

PATRICIA A. CASEY

B.S. in Elementary Education

65 Eley Street
Kingston, Pennsylvania

Activities: C.S.M.C. 1, 2, 3, 4; M.A.A. 1, 2, 3, 4; N.F.C.C.S. 1, 2, 3, 4; S.E.A.P. 3, 4.

ROSELLA CEFALO

Bachelor of Arts

232 Boston Avenue
West Pittston, Pennsylvania

Major: Spanish
Minor: Social Studies

Activities: Academia 1, 2; C.S.M.C. 1, 2, 3, 4; German Club 2, 3; Intramural Sports 1; M.A.A. 1, 2, 3, 4; Modern Language Club 4, N.F.C.C.S. 1, 2, 3, 4; S.E.A.P. 4; Social Studies 4; Spanish Club 1, 2, 3, 4; Thinker's Digest 1.

CORINNE CHIAVACCI

Bachelor of Music

456 N. Main Street
Pittston, Pennsylvania

Major: Music Education
Minor: Violin
Certification: English

Activities: C.S.M.C. 1, 2, 3, 4; Glee Club 1, 2, 3, (Treasurer 4); M.A.A. 1, 2, 3, 4; N.F.C.C.S. 1, 2, 3, 4; N.M.E.A. 1, 2, 3, 4; Orchestra 1, 2, 3, 4; Phi Mu Gamma 1, 2, 3, 4; S.E.A.P. 4.

GERALDINE CIGARSKI

Bachelor of Science

1138½ Main Street
Pittston, Pennsylvania

Major Chemistry
Minor: Mathematics

Activities: C.S.M.C. 1, 2, 3, 4; Intramural Sports 4; I.R.C. 1, 2, 3, 4; M.A.A. 1, 2, 3, 4; N.F.C.C.S. 1, 2, 3, 4; S.E.A.P. 4; Sodality 1, 2, 3, 4; Tau Mu Kappa 4; Pasteur Chemistry 1, 2, 3, 4.

MARIANNE COLLINS

Bachelor of Music

221 North Main Street
Wilkes-Barre, Pennsylvania

Major: Music Education
Minor: Violin

Activities: A Capella Polyphonic Choir (Secretary 4); C.S.M.C. 3, (Class Representative 4); Glee Club 3, (Secretary 4); M.A.A. 3, 4; M.E.N.C. 4; N.F.C.C.S. 3, 4; Phi Mu Gamma 3, (President 4); S.E.A.P. 4; Student Council 4.

MAURITA CONAHAN

B.S. in Home Economics—
General and Vocational

193 Nesbitt Street
Larksville, Pennsylvania

Major: Home Economics
Minor General Science

Activities: C.C.D. 1; Class officer (Publicity 4); C.S.M.C. 1, 2, 3, 4; Home Economics Club 1, 2, 3, (Publicity 4); I.R.C. 2, 3, 4; M.A.A. 1, 2, 3, 4; N.F.C.C.S. 1, 2, 3, 4; S.E.A.P. 3, 4.

ALICE CONNELL

B.S. in Elementary Education

84 Dobson Avenue
Merrick, L.I., New York

Activities: Alpha Beta 1, 2; C.S.M.C. 1, 2, 3, 4; Intramural Sports 1, 2, 3; M.A.A. 1, 2, 3, 4; Misericordia Players 4; N.F.C.C.S. 1, 2, 3, 4; S.E.A.P. 4; Sodality 1, 2, 3, 4; Teresians 4; Varsity Cheerleader 2, 3, 4.

MARY MARGARET CONNOR

B.S. in Elementary Education

2113 Oak Street
Lebanon, Pennsylvania

Activities: Alpha Beta 1, 2; C.S.M.C. 1, 2, (Representative 3, 4); Glee Club 1; Intramural Sports 1, 2; M.A.A. 1, 2, 3, 4; Misericordia Players 1, 2, (Vice-president 3, President 4); Miss Recordia 3, 4; Modern Language Club 1, 3; N.F.C.C.S. 1, 2, 3, 4; S.E.A.P. 3, 4; Sodality 1, 2, 3, 4; Teresians 4.

CAROL COSGROVE

B.S. in Nursing Education

Charles Street
White Mills, Pennsylvania

Activities: Sodality, 1, 2, 3, 4, 5; Glee Club 1, 2, 3, 4, 5; Dramatics, 1, 2; N.F.C.C.S. 1, 2; Hygeia, 1, 2.

AUDREY DIETZ

B.S. in Elementary Education

220 Zerby Avenue
Kingston, Pennsylvania

Activities: Alpha Beta 1, 2; C.S.M.C. 1, 2, 3, 4; Council of Debate 2; Glee Club 1, 2, 3, 4; M.A.A. 1, 2, 3, 4; Mariology 2; N.F.C.C.S. 1, 2, 3, 4; S.E.A.P. 4; Sodality 1, 2, 3.

MARY AGNES DONNELLY

B.S. in Elementary Education

182 Locust Street
Fall River, Massachusetts

Activities: Alpha Beta 1, 2, 3, (Secretary 2, Vice-president 3); C.C.D. 1, 2; C.S.M.C. 1, 2, 3, 4; Intramural Sports 1, 2, 3; M.A.A. 1, 2, 3, 4; Misericordia Players 1, 2, 3, 4; Miss Recordia 1, 2, 3, (Make-up Editor 4); Modern Language Club 4; N.F.C.C.S. 1, 2, 3, 4; S.E.A.P. 3, 4; Sodality 1, 2, 3, 4; Spanish Club 2, 3; Teresians (President 4); Varsity Cheerleader 2, 3, 4.

MARY JANE DONNELLY

B.S. in Secretarial Science

532 Towanda Street
White Haven, Pennsylvania

Major: Secretarial Science
Minor: Social Studies

Activities: C.C.D. 1, 2, 3; Class Officer (Secretary 3); C.S.M.C. 1, 2, 3, 4; Glee Club 1; I.R.C. 1, 2, 3, 4; M.A.A. 1, 2, 3, 4; Mariology 4; Misericordia Players 2, 3, 4; Modern Language Club 1, 2; N.F.C.C.S. 1, 2, 3, 4; Resident Council 4; S.E.A.P. 3, 4; Sodality 1, 2, 3, (Prefect 4); (Mantle Staff 1, 2, 3, 4); Student Council 4; Teresians 4; Tri Sigma 1, 2, 3, 4.

BERNADINE DOUGALAS

Bachelor of Science

280 Walnut Street
Luzerne, Pennsylvania

Major: Biology
Minor: Chemistry

Activities: Class Officer (Vice-president 3, 4); C.S.M.C. 1, 2, 3, 4; German Club 1, 2, (President 3); Glee Club 2, 3; Intramural Sports 1, 2; I.R.C. 1, 2, 3; M.A.A. 1, 2, 3, 4; Mendel Science 1, 2, 3, 4; N.F.C.C.S. 1, 2, 3, 4; Pasteur Chemistry Club 2, 3, 4; S.E.A.P. 4; Sodality 1, 2, 3, 4.

MARY ANN EMMANUEL

Bachelor of Science

R.D. 3
Dallas, Pennsylvania

Major: Biology
Minor: Mathematics

Certification: English
French

Activities: C.S.M.C. 1, 2, 3, 4; French Club 4; Intramural Sports 1, 2; I.R.C. 1, 2; Lambda Iota Tau 4; Literary Club 4; M.A.A. 1, 2, 3, 4; Mendel Science 1, 2, 3, 4; Miss Recordia 1, 2, 3, (Co-editor 3, 4); Modern Language 2, 3; N.F.C.C.S. 1, 2, 3, 4; S.E.A.P. 3, 4 (Co-editor Teachers' Bulletin); Tau Mu Kappa 4.

PATRICIA FARRELLY

B.S. in Home Economics—
General and Vocational

56 Queen Street
Frederiksted, St. Croix, U.S.
Virgin Islands

Major: Home Economics
Minor: General Science

Activities: C.C.D. 1, 2, 3; C.S.M.C. 1, 2, 3, 4; Glee Club 1; Home Economics Club 1, 2, 3, 4; Intramural Sports 1, 2; I.R.C. 4; Junior Varsity Basketball 1; M.A.A. 1, 2, 3, 4; Mariology 1, 2, 3; N.F.C.C.S. 1, 2, 3, 4; S.E.A.P. (Treasurer 4); Sodality 1, 2, 3, 4; Teresians 4.

MARY ELLEN FITZGERALD

Bachelor of Science

Milan, Pennsylvania

Major: Biology
Minor: Chemistry

Activties: C.S.M.C. 1, 2, 3, 4; Intramural Sports 1, 2, 3; I.R.C. 1, 2, 3, 4; M.A.A. 1, 2, 3, 4; Mendel Science Club 3, 4; Misericordia Players 1, 2, 3, 4; N.F.C.C.S. 1, 2, 3, 4; Nursing Club 1, 2; Sodality 1, 2, 3, 4; Teresians 4; S.E.A.P. 3, 4; Varsity Cheerleader 1, 2, 3, (Co-captain 4); Pasteur Chemistry 1, 2, 3, 4.

LOIS GAVIGAN

B.S. in Elementary Education

604 Spruce Street
West Pittston, Pennsylvania

Activities: Alpha Beta 1, 2; C.C.D. 1, 2, 3, 4; C.S.M.C. 1, 2, 3, 4; M.A.A. 1, 2, 3, 4; N.F.C.C.S. 1, 2, 3, 4; S.EA.P. 3, 4; Sodality 1, 2, 3, 4; Spanish Club 1.

MARY FRANCES GODLEY

B.S. in Elementary Education

176 Jones Street
Wilkes-Barre, Pennsylvania

Activities: Alpha Beta 1, 2; C.C.D. 1, 2, 3, 4; C.S.M.C. 1, 2, 3, 4; Glee Club 3, 4; M.A.A. 1, 2, 3, 4; Modern Language Club 1; N.F.C.C.S. 1, 2, 3, 4; S.E.A.P. 3, 4.

CLARA HELEN GOLEN

B.S. in Home Economics—
General and Vocational

271 Cedar Street
New Bedford, Massachusetts

Major: Home Economics
Minor: General Science

Activities: C.C.D. 1; C.S.M.C. 1, 2, 3, 4; Glee Club 1; Home Economics Club 1, 2, 3, 4; Intramural Sports 1; M.A.A. 1, 2, 3, 4; Miss Recordia 1, 2, 3, 4 (Feature Editor 3, 4); S.E.A.P. 3, 4; Sodality 1, 2, 3, 4; Teresians 4.

CLAIRE JUDITH GREENER

B.S. in Elementary Education

Davis Street
Trucksville, Pennsylvania

Activities: C.S.M.C. 1, 2, 3, 4; M.A.A. 1, 2, 3, 4; N.F.C.C.S. 1, 2, 3, 4 (Second Vice-president of Region); S.E.A.P. 3, 4; Varsity Basketball 1, 2, 3, (Co-captain 4).

SUSAN HARCHARUFKA

B.S. in Home Economics—
General and Vocational

86 E. Market Street
Wilkes-Barre, Pennsylvania

Major: Home Economics
Minor: General Science

Activities: C.S.M.C. 1, 2, 3, 4; Home Economics Club 1, 2, 3, 4; I.R.C. 1, 2; M.A.A. 1, 2, 3, 4; Mariology 1; N.F.C.C.S. 1, 2, 3, 4; S.E.A.P. 3, 4.

MARY ANN HENRY

B.S. in Nursing Education

285 S. Washington Street
Wilkes-Barre, Pennsylvania

Activities: Sodality 1, 2, 3, 4, 5; C.S.M.C. 1, 2; Hygeia 1, 2; Glee Club, 1, 2, 3, 4, 5; N.F.C.C.S. 1, 2.

MARGARET HORNY

B.S. in Elementary Education

73 Reno Lane
Wilkes-Barre, Pennsylvania

Activities: Alpha Beta 1, 2; C.C.D. 1, 2, 3, (Secretary 4); C.S.M.C. 1, 2, 3, 4; Glee Club 3, 4; Intramural Sports 1; M.A.A. 1, 2, 3, 4; Modern Language Club 1, 2; S.E.A.P. 3, 4; Sodality 1, 2, 3, 4.

IVA HUGHES

B.S. in Home Economics—General and Vocational

226 North Main Street
Wilkes-Barre, Pennsylvania

Major: Home Economics
Minor: General Science

Activities: C.C.D. 2; C.S.M.C. 1, 2, 3, 4; Home Economics Club 1, 2, 3, 4; (Vice-president 4); I.R.C. 3; M.A.A. 1, 2, 3, 4; N.F.C.C.S. 1, 2, 3, 4; S.E.A.P. 3, 4.

ALICE IDE

B.S. in Elementary Education

R.D. 4
Dallas, Pennsylvania

Activities: C.S.M.C. 3, 4; M.A.A. 3, 4; N.F. C.C.S. 3, 4; S.E.A.P. 4.

MARIJO JUZWIAK, R. N.

B.S. in Nursing Education

51 Wilcox Street
Plains, Pennsylvania

Activities: C.S.M.C. 3, 4; Literary Club 3, 4; M.A.A. 3, 4; N.F.C.C.S. 3, 4; Nu Epsilon Chi 3, 4.

MARY MARGARET KELLY

Bachelor of Arts

220 Eighth Street
Jersey City, New Jersey

Major: Social Studies
Minor: Chemistry

Activities: Academia 1, (Secretary 2, Vice-president 3); C.C.D. 1, 2; C.S.M.C. 1, 2, 3, 4; Glee Club 1, 2; Intramural Sports 1, 2; I.R.C. 1; M.A.A. 1, 2, 3, 4; Miss Recordia 2, 3, 4 (Co-editor 3, 4); Modern Language Club 1, 2; Pasteur Chemistry Club 2, 3, 4; S.E.A.P. 3, 4 (Co-editor of Teachers' Bulletin 4); Social Studies Club 1, 2, 3, 4; Sodality 1, 2, 3, 4; Student Council 4; Teresians 4; Varsity Manager 2, 3, 4.

MARTHA KIRCHNER

B.S. in Elementary Education

650 West Vine Street
Lancaster, Pennsylvania

Activities: Alpha Beta 1, 2; C.C.D. 1, 2; C.S.M.C. 1, 2, 3, 4; Glee Club 1; Intramural Sports 1, 2; M.A.A. 1, 2, 3, 4; Miss Recordia 3, 4; Modern Language Club 1, 2; N.F.C.C.S. 1, 2, 3, 4; Sodality 1, 2, 3, 4; Teresians 4.

MARTHA KLOCKGETHER

B.S. in Home Economics—General

30 North Loveland Avenue
Kingston, Pennsylvania

Major: Home Economics
Minor: General Science

Activities: C.S.M.C. 1, 2, 3, 4; Glee Club 2, 4; I.R.C. 3; Home Economics Club 1, 2, 3, 4 (Treasurer 2, President 4); M.A.A. 1, 2, 3, 4; N.F.C.C.S. 1, 2, 3, 4; S.E.A.P. 3, 4.

ANNE R. KORSHALLA

B.S. in Secretarial Science

265 Buttonwood Lane
Larksville, Pennsylvania

Major: Secretarial Science

Activities: C.S.M.C. 1, 2, 3, 4; Intramural Sports 2; M.A.A. 1, 2, 3, 4; Modern Language Club 1, 2; N.F.C.C.S. 1, 2, 3, 4; S.E.A.P. 3, 4; Sodality 1, 2, 3, 4; Spanish Club 1, 2; Tri Sigma 1, 2, 3, 4.

PATRICIA ANN LAVIN, R. N.

B.S. in Nursing Education

202 Shoemaker Street
Swoyerville, Pennsylvania

Activities: C.S.M.C. 3, 4; M.A.A. 3, 4; N.F. C.C.S. 3, 4; Nu Epsilon Chi 3, (President 4); Sodality 1, 2, 3.

GERALDINE LESKO

Bachelor of Science

43 East Monroe Street
McAdoo, Pennsylvania

Major: Biology
Minor: Chemistry

Certification: Mathematics

Activities: C.C.D. 1; C.S.M.C. 1, 2, 3, 4; Glee Club 1, 2; I.C.C.S. 2, 3, 4; Intramural Sports 1, 2; M.A.A. 1, 2, 3, 4; Mendel Science 1, 2, 3, 4; Miss Recordia 2, 3, 4; Modern Language 1, 2; N.F.C.C.S. 1, 2, 3, 4; Pasteur Chemistry Club 2, 3, 4; S.E.A.P. 3, 4; Sodality 1, 2, 3, 4; Tau Mu Kappa 4; Teresians 4.

SHEILA AGNES LEWIS

B.S. in Elementary Education

441 West Eighth Street
West Wyoming, Pennsylvania

Activities: Alpha Beta 1, 2; C.C.D. 1; C.S. M.C. 1, 2, 3, 4; M.A.A. 1, 2, 3, 4; N.F.C.C.S. 1, 2, 3, 4; S.E.A.P. 3, 4; Sodality 1, 2, 3, 4.

We

Live

cate

od

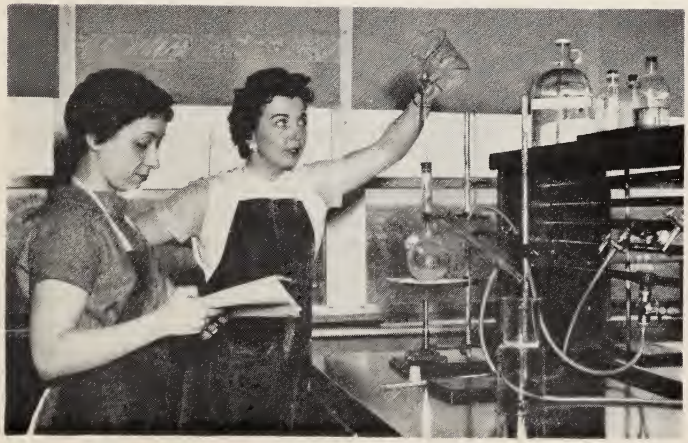

MARY ELIZABETH LIVEZEY

B.S. in Elementary Science

20 Tioga Street
Canton, Pennsylvania

Activities: Alpha Beta 1, 2; C.C.D. 1, 2, 3, 4 (Secretary-treasurer 2, President 4); C.S.M.C. 1, 2, 3, 4; Glee Club 1; Intramural Sports 1, 2, 3; M.A.A. 1, 2, 3, 4; Mariology 1, 2, 3; N.F.C.C.S. 1, 2, 3, 4; S.E.A.P. 3, 4; Sodality 1, 2, 3, 4 (Vice-prefect 3); Spanish Club 2, 3 (Secretary 2, Vice-president 3); Student Council 2; Teresians 4.

MARGARET VERA LLEWELLYN

**B.S. in Home Economics—
General and Vocational**

72 Dana Street
Forty Fort, Pennsylvania

Major: Home Economics
Minor: General Science

Activities: C.C.D. 3; C.S.M.C. 1, 2, 3, 4; Home Economics Club 3, 4; Hygeia 1, 2; I.R.C. 2; M.A.A. 1, 2, 3, 4; Mariology 1, 2, 3; N.F.C.C.S. 1, 2, 3, 4; S.E.A.P. 3, 4; Sodality 1, 2, 3.

SUSANNE MASTERSON

Bachelor of Arts

221 Palisade Road
Elizabeth, New Jersey

Major: French
Minor: Social Studies

Activities: Academia 1, (Publicity 2); Class Officer (Vice-president 2); C.S.M.C. 1, 2, 3, 4; French Club 3, 4; Glee Club 1, 2; M.A.A. 1, 2, 3, 4; Misericordia Players 1, 2, 3, 4; (Secretary-Treasurer 2, Stage Manager 4); Miss Recordia 1, 2, 3, 4; Modern Language Club 3, (President 4); N.F.C.C.S. 1, 2, 3, 4; S.E.A.P. 4; Social Studies (Vice-president 3, President 4); Sodality 4; Student Council 2, 3; Teresians 4; Varsity Basketball 1, 2, 3, (Co-captain 4).

CONSTANCE MATSON

Bachelor of Science

1 Jackson Street
Edwardsville, Pennsylvania

Major. Mathematics
Minor: Chemistry

Activities: C.S.M.C. 1, 2, 3, 4; Intramural Sports 2, 3; N.F.C.C.S. 1, 2, 3, 4; Pasteur Chemistry Club 1, 2, 3, 4; S.E.A.P. 4; Spanish Club 1, 2; Tau Mu Kappa 4.

MARY LOUISE McDONALD

B.S. in Home Economics—
General and Vocational

222 Freed Street
Sugar Notch, Pennsylvania

Major: Home Economics
Minor: General Science

Activities: C.C.D. 1, 2; C.S.M.C. 1, 2, 3, 4; Home Economics Club 1, 2, 3, 4; M.A.A. 1, 2, 3, 4; N.F.C.C.S. 1, 2, 3, 4; S.E.A.P. 3, 4; Sodality 1, 2.

PATRICIA McGUIRE

B.S. in Elementary Education

242 Madison Street
Wilkes-Barre, Pennsylvania

Activities: Alpha Beta 1, 2; C.C.D. 1, 2, 3; Class Officer (Treasurer 1, 2, 3, 4); C.S.M.C. 1, 2, 3, 4; M.A.A. 1, 2, 3, 4; Modern Language 1, 2; N.F.C.C.S. 1, 2, 3, 4; S.E.A.P. 3, 4; Sodality 1.

MARILYN McSWEENEY, R. N.

B.S. in Nursing Education

3 Oxford Street
Wilkes-Barre, Pennsylvania

Activities: C.S.M.C. 3, 4; M.A.A. 3, 4; N.F. C.C.S. 3, 4; Nu Epsilon Chi 3, 4; S.N.A. 3, 4; Sodality 1, 2, 3, 4.

ANNE DENISE MERRIGAN

B.S. in Home Economics—
General and Vocational

377 North Washington Street
Wilkes-Barre, Pennsylvania

Major: Home Economics
Minor: General Science

Activities: C.S.M.C. 1, 2, 3, 4; Home Economics 1, 2, 3, 4; M.A.A. 1, 2, 3, 4; N.F. C.C.S. 1, 2, 3, 4; S.E.A.P. 3, 4; Sodality 1.

ANNE MIKUSH

Bachelor of Music

146 Park Avenue
Wilkes-Barre, Pennsylvania

Major: Music Education
Minor: Piano

Activities: C.S.M.C. 1, 2, 3, 4; Glee Club 1, 2, 3, 4 (Vice-president 4); M.A.A. 1, 2, 3, 4; N.M.E.A. 1, 2, 3, 4; N.F.C.C.S. 1, 2, 3, 4; Phi Mu Gamma 1, 2, 3, 4 (Secretary-Treasurer 4); S.E.A.P. 4.

GRACE MOORE

B.S. in Elementary Education

291 Rutter Avenue
Kingston, Pennsylvania

Activities: Alpha Beta 1, 2; C.S.M.C. 1, 2, 3, 4; M.A.A. 1, 2, 3, 4; N.F.C.C.S. 1, 2, 3, 4; S.E.A.P. 3, 4.

IMELDA MORRIS

B.S. in Nursing Education

1291 Wyoming Avenue
Forty Fort, Pennsylvania

Activities: C.S.M.C. 1, 2; Class Officer (Vice-president 3); Glee Club 1, 2, 3, 4, 5; Hygeia 1, 2; M.A.A. 1, 2; N.F.C.C.S. 1, 2; S.N.A.P. 3, 4, 5; Sodality 1, 2, 3, 4, 5.

DORIS MOTICHKA

B.S. in Elementary Education

R.D. 2
Tunkhannock, Pennsylvania

Activities: Alpha Beta 1, 2; C.C.D. 1, 2, 3; C.S.M.C. 1, 2, 3, 4; M.A.A. 1, 2, 3, 4; N.F.C.C.S. 1, 2, 3, 4; S.E.A.P. 3, 4; Sodality 1, 2, 3, 4.

ELIZABETH ANN MURPHY

B.S. in Elementary Education

69 Hadley Avenue
Toms River, New Jersey

Activities: Alpha Beta 1, 2; C.C.D. 4; C.S.M.C. 1, 2, 3, 4; Intramural Sports 1, 2, 3; I.R.C. 3; M.A.A. 1, 2, 3, 4; Misericordia Players 2, 4; N.F.C.C.S. 1, 2, 3, 4; S.E.A.P. 4; Sodality 1, 2, 3, 4; Teresians 4.

MARY ELLEN MURPHY

B.S. in Elementary Education

69 Hadley Avenue
Toms River, New Jersey

Activities: Alpha Beta 1, 2; C.C.D. 4; C.S.M.C. 1, 2, 3, 4; I.R.C. 3; M.A.A. 1, 2, 3, 4; Misericordia Players 2, 4; N.F.C.C.S. 1, 2, 3, 4; S.E.A.P. 3, 4; Sodality 1, 2, 3, 4; Teresians 4; Varsity Basketball 1, 2, 3, 4.

PATRICIA O'CONNOR

Bachelor of Arts

433 Chestnut Street
Kingston, Pennsylvania

Major: English
Minor: French

Certification: Social Studies
Activities: Academia 1; Class Officer (Publicity 3); C.S.M.C. 1, 2, 3, 4; (Representative 2); I.R.C. 1, 2, 3; Lambda Iota Tau (President 4); Literary Club 4; M.A.A. 1, 2, 3, 4; Modern Language Club 1, 2, 3, 4; N.F.C.C.S. 1, 2, 3, 4; S.E.A.P. 3, (President 4); Thinker's Digest 1.

EVELYN OSTROWSKI

Bachelor of Science

29 Bank Street
Wilkes-Barre, Pennsylvania

Major: Chemistry
Minor: Biology

Activities: C.C.D. 2, 3; C.S.M.C. 1, 2, 3, 4; Intramural Sports 3; I.R.C. 2; M.A.A. 1, 2, 3, 4; Mendel Science 2, 3, 4; N.F.C.C.S. 1, 2, 3, 4; Pasteur Chemistry Club 1, 2, 3, 4; Sodality 1.

VALIA PICCOTTI, R. N.

B.S. in Nursing Education

1413 Bulwer Street
Scranton, Pennsylvania

Activities: C.S.M.C. 3, 4; M.A.A. 3, 4; N.F. C.C.S. 3, 4; Nu Epsilon Chi 3, 4.

ANITA PISANESCHI

Bachelor of Music

14 Solomon Street
Wilkes-Barre, Pennsylvania

Major: Music Education
Minor: Voice

Certification: English

Activities: C.S.M.C. 1, 2, 3, 4; Glee Club 1, 2, 3, 4; M.A.A. 1, 2, 3, 4; N.F.C.C.S. 1, 2, 3, 4; N.M.E.A. 1, 2, 3, 4; Phi Mu Gamma 1, 2, 3, 4; Sodality 4.

IOLA PISANESCHI

Bachelor of Science

271 Factory Street
Luzerne, Pennsylvania

Activities: C.S.M.C. 1, 2, 3, 4; German Club 1. 2; Intramural Sports 1, 2; M.A.A. 1, 2, 3, 4; Mendel Science 1, 2, 3, 4; N.F.C.C.S. 1, 2, 3, 4; Pasteur Chemistry Club 2, 3, 4; S.E. A. P. 4.

MARIE POLICARE

B.S. in Elementary Education

165 Tompkins Street
Pittston, Pennsylvania

Activities: Alpha Beta 1, 2; C.C.D. 4; C.S. M.C. 1, 2, 3, 4; Intramural Sports 1, 2, 3; M.A.A. 1, 2, 3, 4; Misericordia Players 3, 4; N.F.C.C.S. 1, 2, 3, 4; S.E.A.P. 3, 4; Sodality 1, 2, 3, 4; Teresians 4; Varsity Cheerleader 1, 2, 3, 4.

MARGUERITE ANNE REAP

B.S. in Secretarial Science

143 William Street
Pittston, Pennsylvania

Major: Secretarial Science

Activities: C.C.D. 4; C.S.M.C. 1, 2, 3, 4; Class Officer (President 4); Forensics 1, 2; I.C.G. 1, 2; Intramural Sports. 1, 2; I.R.C. 1, (Publicity 2); M.A.A. 1, 2, 3, 4; Mariology 1, 2; N.F.C.C.S. 1, (Alternate Delegate 2, Junior Delegate 3, Regional Treasurer 4); S.E.A.P. 3, 4; Sodality 1, 2, 3, 4; Spanish Club 1, 2; Student Council 4; Tri Sigma 1, 2, 3, 4.

JULIA ROSS

B.S. in Home Economics—
General and Vocational

R.D. 2
Towanda, Pennsylvania

Major: Home Economics
Minor: General Science

Activities: C.C.D. 1, 2, 4; C.S.M.C. 1, 2, 3, 4; Home Economics Club 1, 2, 3, 4; Intramural Sports 1, 2, 3; M.A.A. 1, 2, 3, 4; N.F.C.C.S. 1, 2, 3, 4; S.E.A.P. 4; Sodality 1, 2, 3, 4; Teresians 4; Varsity Cheerleader 2, 3, 4.

MARY ANN RUCKRIEGAL

Bachelor of Arts

30 Post Boulevard
Carteret, New Jersey

Major: Social Studies
Minor: Biology

Certification: English

Activities: C.S.M.C. 1, 2, 3, 4; Glee Club 1, 2, 3 (President 4); I.R.C. 2; Literary Club 4; M.A.A. 1, 2, 3, 4; Mariology 2, 4; Mendel Science 1, 2, 4 (Secretary-Treasurer 2);Misericordia Players 1, 2; N.F.C.C.S. 1, 2, 3, 4; Pasteur Chemistry Club 2; S.E.A.P. 4; Social Studies 4; Varsity Basketball 1, 2.

MOLLY ANN SHANNON

B.S. in Secretarial Science

1107 Main Street
Pittston, Pennsylvania

Major: Secretarial Science
Minor: Spanish

Activities: Class Officer (Secretary 1); C.S.M.C. 1, (Secretary-Treasurer 2, Vice-president 3, President 4); Intramural Sports 1, 2, 4; M.A.A. 1, 2, 3, 4; Mariology 2, 3 (President 4); N.F.C.C.S. 1, 2, 3, 4; S.E.A.P. 3, 4; Sodality 1, 2, 3, 4; Spanish Club 1, 2, 3; Student Council 2, 3, 4 (Secretary 3); Thinker's Digest 1, 2; Tri Sigma 1, (Secretary-Treasurer 2, Vice-president 3, President 4).

PATRICIA SICKLER

B.S. in Secretarial Science

R.D. 1
Falls, Pennsylvania

Major: Secretarial Science

Activities: C.C.D. 1, 2, 3, 4; C.S.M.C. 1, 2, 3, 4; Intramural Sports 1, 2, 3; M.A.A. 1, 2, 3, 4; N.F.C.C.S. 1, 2, 3, 4; S.E.A.P. 3, 4; Sodality 1, 2, 3, 4 Business Manager of Mantle); Tri Sigma 1, 2, 3, 4.

MARGARET SIEFRING

Bachelor of Arts

162 Spruce Street
Archbald, Pennsylvania

Major: Mathematics
Minor: Social Studies

Activities: C.S.M.C. 1, 2, 3, 4; Intramural Sports 1; M.A.A. 1, 2, 3, 4; Miss Recordia 3, 4; Modern Language Club 1, 2; N.F.C.C.S. 1, 2, 3, 4; S.E.A.P. 3, 4; Social Studies Club 3, 4; Sodality 1, 2, 3, 4; Tau Mu Kappa (Publicity 4); Teresians 4.

ELLIN JEAN SKELLY

Bachelor of Arts

559 W. Shawnee Avenue
Plymouth, Pennsylvania

Major: English
Minor: History

Certification: Spanish

Activities: C.S.M.C. 1, 2, 3, 4; Debate Council 1, 2, 3, 4 (Secretary-Treasurer 3); Glee Club 4; Lambda Iota Tau 4; Literary Club (President 4); M.A.A. 1, 2, 3, 4; Modern Language Club 1, 2, 3, 4; N.F.C.C.S. 1, 2, 3, 4; S.E.A.P. 3, 4 (Literary Editor of Teachers' Bulletin 4); Social Studies Club 2, 3; Sodality 1, 2, 3; Spanish Club 1, 2, 3.

ROMAINE K. SLABINSKI

Bachelor of Science

60 Third Street
E. Plymouth, Pennsylvania

Major: Mathematics
Minor: Chemistry

Activities: C.S.M.C. 1, 2, 3, 4; M.A.A. 1, 2, 3, 4; N.F.C.C.S. 1, 2, 3, 4; Sodality 1, 2, 3, 4; Pasteur Chemistry Club 1, 2, 3, 4; Tau Mu Kappa 4.

JOANNE STEGNER, R. N.

B.S. in Nursing Education

1415 Main Street
Honesdale, Pennsylvania

Activities: C.S.M.C. 3, 4; M.A.A. 3, 4; N.F.C.C.S. 3, 4; Nu Epsilon Chi 3, 4.

ROSEMARY STOFILA

B.S. in Home Economics—
General and Vocational

R.D. 2
Dallas, Pennsylvania

Major: Home Economics
Minor: General Science

Activities: C.S.M.C. 1, 2, 3, 4; Glee Club 1; Home Economics Club 1, 2, 3, 4; I.R.C. 2; M.A.A. 1, 2, 3, 4; N.F.C.C.S. 1, 2, 3, 4; S.E.A.P. 3, 4; Varsity Basketball 1, 2.

MARLYN STRONGOSKI

B.S. in Elementary Education

10 West Main Street
Plymouth, Pennsylvania

Activities: Alpha Beta 1, 2; Class Officer (President 1, 2, 3); C.C.D. 4; C.S.M.C. 1, 2, 3, 4; Glee Club 4; Intramural Sports 1, 2, 3, 4; M.A.A. 1, 2, 3, 4; Mariology 1, 2, 3, (Commission 4); Modern Language Club 4; N.F.C.C.S. 1, 2, 3, 4; S.E.A.P. 3, 4; Sodality 1, 2, 3, 4; Student Council 1, 2, 3, 4 (Second Vice-president 3, President 4).

ANTOINETTE BARBARA TISKA

B.S. in Secretarial Science

Millstone Road
Bridgehampton, L. I., New York

Major: Secretarial Science

Activities: C.S.M.C. 1, 2, 3, 4; Intramural Sports 1, 2, 3; M.A.A. 1, 2, 3, 4; Mariology 1, 2; Misericordia Players 1, 2, 4; Modern Language Club 1, 2; N.F.C.C.S. 1, 2, 3, 4; Resident Council 4; Sodality 1, 2, 3, 4; Spanish Club 1, 2; Student Council 4; Tri Sigma 1, 2, 3, 4; Teresians 4; Varsity Cheerleader 1, 2, 3, (Co-captain 4).

ROSEMARY TOOLE

Bachelor of Arts

Bear Creek Inn
Bear Creek, Pennsylvania

Major: Social Studies
Minor: English

Activities: C.S.M.C. 1, 2, 3, 4; I.R.C. 1; M.A.A. 1, 2, 3, 4; N.F.C.C.S. 1, 2, 3, 4; S.E.A.P. 3, 4; Social Studies Club 3, 4.

JOSEPHINE VALITUS

Bachelor of Science

177 Grove Street
Edwardsville, Pennsylvania

Major: Chemistry
Minor: Mathematics

Activities: C.S.M.C. 1, 2, 3, 4; French Club 1; M.A.A. 1, 2, 3, 4; Mendel Science 2; N.F.C.C.S. 1, 2, 3, 4; Pasteur Chemistry Club 1, 2, 3, 4.

ANN ELAINE WALCH

B.S. in Elementary Education

450 Broad Street
Pittston, Pennsylvania

Activities: Alpha Beta 1, 2; C.C.D. 1; C.S.M.C. 1, 2, 3, 4; Intramural Sports 1, 4; M.A.A. 1, 2, 3, 4; N.F.C.C.S. 1, 2, 3, 4; S.E.A.P. 4.

ELAINE L. WALCH

Bachelor of Music

89 McLean Street
Wilkes-Barre, Pennsylvania

Major: Music Education
Minor: Piano

Activities: C.S.M.C. 1, 2, 3, 4; Glee Club 1, 2, 3, 4; M.A.A. 1, 2, 3, 4; N.F.C.C.S. 1, 2, 3, 4; N.M.E.A. 1, 2, 3, 4; Orchestra 3; Phi Mu Gamma 1, 2, 3, 4; S.E.A.P. 4.

MARGARET M. YEAGER, R. N.

B.S. in Nursing Education

607 Greene Court
Bethlehem, Pennsylvania

Activities: C.S.M.C. 3, 4; M.A.A. 3, 4; N.F. C.C.S. 3, 4; Literary Club 4; Nu Epsilon Chi 3, 4.

MARGARET ZELINSKE

B.S. in Elementary Education

34 Custer Street
Wilkes-Barre, Pennsylvania

Activities: Alpha Beta 1, 2; C.C.D. 3; C.S. M.C. 1, 2, 3, 4; Intramural Sports 1; M.A.A. 1, 2, 3, 4; Modern Language Club 1; N.F. C.C.S. 1, 2, 3, 4; S.E.A.P. 3, 4; Sodality 1, 4.

Club Index

Academia	Classical language club
Alpha Beta	Elementary Education majors
Basketball	Varsity and junior varsity intercollegiate sport
C.S.M.C.	Catholic Students Mission Crusade
Cheerleading	For College Misericordia basketball games
C.C.D.	Confraternity of Christian Doctrine
Council of Debate	Intercollegiate debating events
Family Life Commission	Discussion club
French Club	Students of French
German Club	Students of German
Glee Club	Secular music group
Home Economics Club	Home Economics majors
Hockey	Varsity intercollegiate sport
Hygeia	Nursing Education club
I.R.C.	International Relations Club
Intramural Sports	Basketball, volleyball, bowling
Lambda Iota Tau	National Honorary Literary Society
Literary Club	Students of literature
Mariology	Commission of the N.F.C.C.S. dedicated to a study of the Blessed Mother
Mendel Science Club	Biology students
M.A.A.	Misericordia Athletic Association
Misericordia Players	Dramatic club
Miss Recordia	College newspaper
Modern Language Club	Club federating French, German and Spanish
Musichordians	Band for athletic events
N.F.C.C.S.	National Federation of Catholic College Students
Orchestra	College musical ensemble
Pasteur Chemistry Club	Chemistry students
P.M.E.A.	Pennsylvania Music Educators Association (student association)
Phi Mu Gamma	Music majors
Schola Cantorum	Liturgical music group
S.E.A.P.	Student Education Association of Pennsylvania (Aquinas Chapter)
Social Studies Club	Social Studies majors
Sodality	To foster devotion to the Blessed Mother
Spanish Club	Students of Spanish
Student Council	Student representatives
Tau Mu Kappa	Mathematics majors
Thinker's Digest	Spiritual magazine published quarterly
Tri Sigma	Secretarial Science majors

IN MEMORIAM

SISTER MARY COSMAS, R.S.M.

KATHLEEN BURKE, '59

WHEN IN DALLAS . . .

DINE AT

Dixon's Restaurant

: - :

LAKE STREET

DALLAS, PENNSYLVANIA

Photography is our business

Chukinas Photo Studio

5 Buckingham Avenue Luzerne, Pa.

Studio—BU 8-3895 Res.—BU 7-8735

Palace
Launderers & Dry Cleaners

26 NO. WASHINGTON STREET

Wilkes-Barre, Pa.

VA 2-8316

Twice A Week Pick Up
and Delivery Service

Sanitary

Coat & Apron Supply Co., Inc.

27 MAYER STREET — Wilkes-Barre, Pa.

The Collins Press

PRODUCERS OF FINE PRINTING

: - :

93-95 N. STATE STREET

Wilkes-Barre, Pennsylvania

VA 2-4797

ESTELLE'S

FOR TYPICAL COLLEGE CLOTHING

Suburban Dress Shop

Catering to Specialized Clientele
We carry all Nationally Advertised clothes and specialize in all types of Sportswear and Accessories

38 MAIN STREET

Dallas, Pa.

Phone—ORchard 4-6766

GRAPHIC ARTS SERVICE

INCORPORATED

PHOTO-ENGRAVINGS
OFFSET NEGATIVES AND PLATEMAKING
SCREEN PRINTS, ART WORK

* * *

REAR 29 NORTH MAIN STREET
WILKES-BARRE, PENNSYLVANIA

PHONE: VAlley 5-2978

THE COLLINS PRESS
Wilkes-Barre, Pa.